

2 hours

1,5 hour trekking
30 min coffee time



Koča Mladika

A short walk at the foothills of the Javorniki hills

trekking

The trip is ideal for families, younger and older fans of forest trails and treks. The path starts in front of the Notranjska Museum of Postojna and winds at the foothills of the Javorniki hills to the top of the Pečna reber hill, where a beautiful view of the entire Pivka basin opens up on the terrace of the Koča Mladika cottage. The descent along the forest paths is often met by the encounter of small forest animals that have found their home here.

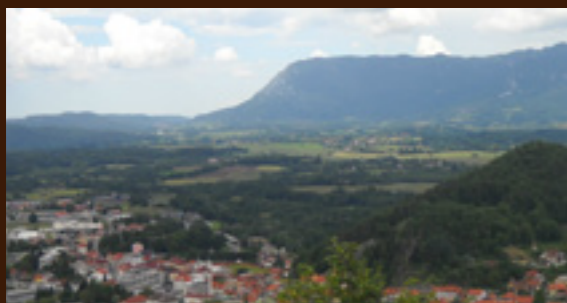

3,5 hours

1 hour car drive
1,5 hour trekking
1 hour snack (local food)

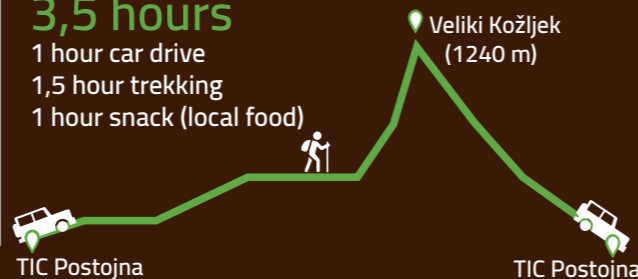

Veliki Kožljek

From the Javorniki hills straight down to the sea

trekking

The peaks of Javorniki hills hide some beautiful plains of beech trees and, in windy weather, when the famous wind burja blows there, they give shelter to many animals. We will walk along the animal trails in the forest and climb to one of the highest points of Javorniki hills - Veliki Kožljek. The beautiful view over the entire Pivka basin all the way to the sea is definitely worth the climb.

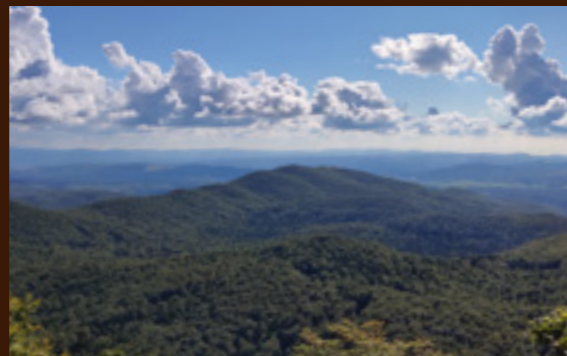

4 hours

30 min car drive
2,5 hours trekking
1 hour snack (local food)



Rimska cesta

Along the historical paths of the Javorniki hills

trekking

The Javorniki forest is interspersed with numerous roads that have connected the coastal and the interior part of Slovenia for several centuries. The paths and remains of buildings testify of connection with the cart transport craft and with even older crafts. We will walk along the Roman road to the remains of the Saint Yuri church and the cart transport facilities for horses and while doing that we will enjoy the endless beauty of the forest.

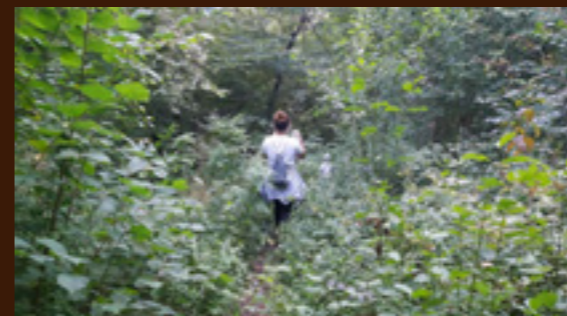

3,5 hours

30 min car drive
2, 5 hours trekking
30 min coffee time

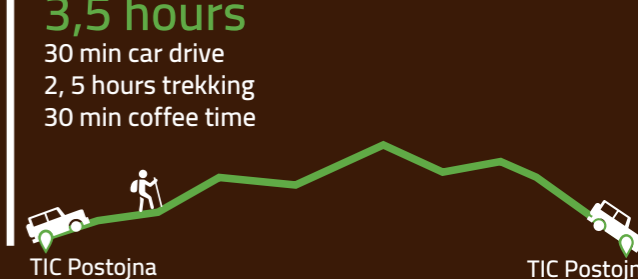

Rakov Škocjan

An unforgettable experience in the embrace of the karst

trekking

A walk along the Rak riverbed is certainly a good decision during the summer days, while enjoying a pleasant forest coolness and rest in the shade of the Great Natural Bridge. The karst valley testifies of millions of years of geological processes that do not leave walkers indifferent. This UNESCO World Natural Heritage site is wrapped in a fir-beech forest, which conjures up the most beautiful scenes in the spring budding time and also in the autumn time, when the orange colour tones of the leaves colour the undergrowth.

